

VICINITY MAP

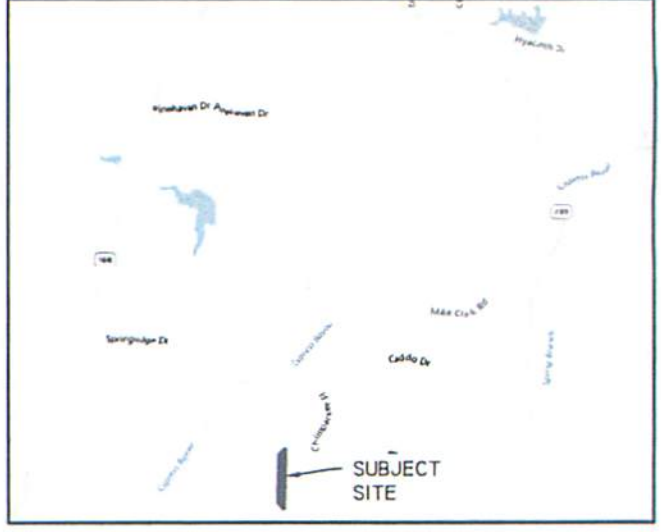

LEGEND	
	PROPERTY LINE
	SET CORNER
	IRON PIPE

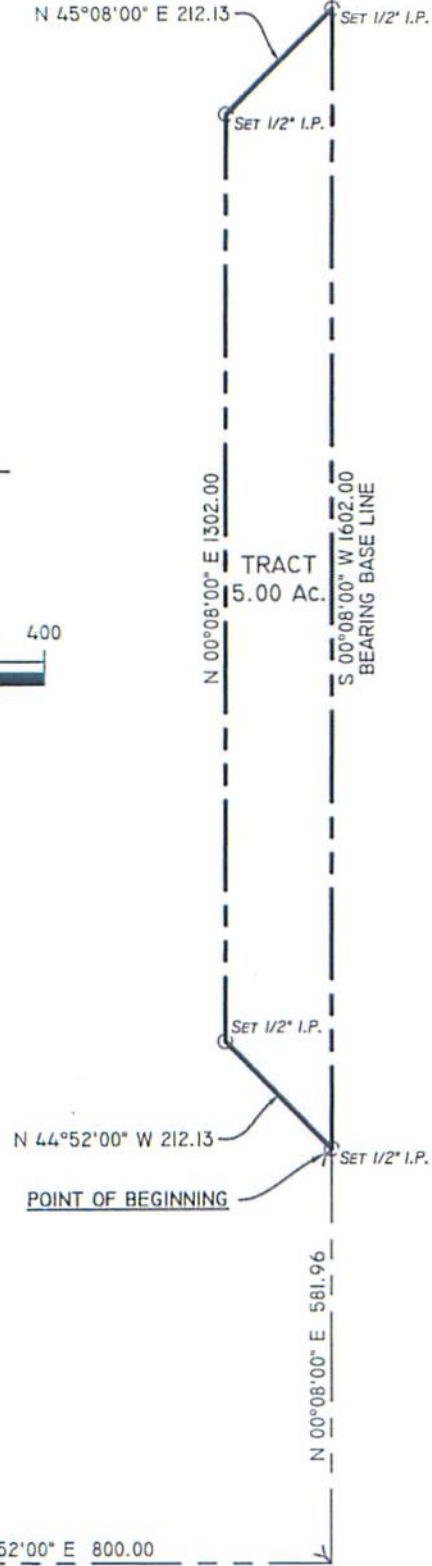

DESCRIPTION OF A TRACT OF LAND LOCATED IN THE SOUTH 1/2 OF SECTION 30, AND THE NORTH 1/2 OF SECTION 31, TOWNSHIP 15 NORTH, RANGE 15 WEST, CADDO PARISH, LOUISIANA. SAID TRACT BEING MORE FULLY DESCRIBED AS FOLLOWS:
 COMMENCING AT A 4"x4" CONCRETE MONUMENT AT THE SOUTHWEST CORNER OF THE NORTH 1/2 OF SAID SECTION 31, RUN THENCE NORTH 00°08'00" EAST FOR A DISTANCE OF 800.00 FEET, THENCE RUN SOUTH 89°52'00" EAST FOR A DISTANCE OF 800.00 FEET, THENCE RUN NORTH 00°08'00" EAST FOR A DISTANCE OF 581.96 FEET TO A SET 1/2" IRON PIPE AT THE POINT OF BEGINNING OF THE TRACT HEREIN DESCRIBED.
 FROM SAID POINT OF BEGINNING, RUN THENCE NORTH 44°52'00" WEST FOR A DISTANCE OF 212.13 FEET TO A SET 1/2" IRON PIPE, THENCE RUN NORTH 00°08'00" EAST FOR A DISTANCE OF 1302.00 FEET TO A SET 1/2" IRON PIPE, THENCE RUN NORTH 45°08'00" EAST FOR A DISTANCE OF 212.13 FEET TO A SET 1/2" IRON PIPE, THENCE RUN SOUTH 00°08'00" WEST FOR A DISTANCE OF 1602.00 FEET TO THE POINT OF BEGINNING.
 SAID TRACT CONTAINING 5.00 ACRES.

BEARINGS BASED ON ACT OF DONATION DEED AS RECORDED IN BOOK 3394, PAGE 244, OF THE RECORDS OF CADDO PARISH, LOUISIANA.

BOUNDARY BASED ON DESCRIPTION PROVIDED BY CLIENT.

SURVEYOR DOES NOT GUARANTEE THAT ALL SERVITUDES OF RECORD OR USE AFFECTING THIS PROPERTY ARE SHOWN ON THIS SURVEY. THE SERVITUDES AND RESTRICTIONS SHOWN ON THIS SURVEY ARE LIMITED TO THOSE SET FORTH IN THE INFORMATION PROVIDED TO THIS FIRM. THE SURVEYOR HAS NOT MADE A COMPREHENSIVE TITLE SEARCH OR PUBLIC RECORD SEARCH IN COMPILING THE DATA FOR THIS SURVEY.

SUBJECT SURVEY IS LOCATED IN ZONE "X", AS PER GRAPHIC PLOTTING OF FIRM MAP NO. 22017C0565H, DATED: 05/19/2014.

THIS SURVEY DOES NOT GUARANTEE TITLE OR OWNERSHIP.

PROPERTY WAS SURVEYED UNDER THE RESPONSIBLE CHARGE OF THE UNDERSIGNED AND IN ACCORDANCE WITH THE LA. "STANDARDS OF PRACTICE FOR PROPERTY BOUNDARY SURVEYS" FOR A CLASS C SURVEY.

TRAVIS A. STURDIVANT
 REG. No. 4632
 REGISTERED PROFESSIONAL
 DATE 6-25-2015
 TRAVIS A. STURDIVANT
 REGISTERED PROFESSIONAL LAND SURVEYOR
 LOUISIANA LICENSE NO. 4632

EXHIBIT A

N 00°08'00" E 800.00

POINT OF COMMENCEMENT
 4"x4" CONCRETE MONUMENT AT THE SOUTHWEST CORNER OF THE NORTH 1/2 OF SECTION 31, TOWNSHIP 15 NORTH, RANGE 15 WEST, CADDO PARISH, LOUISIANA; AS PER ACT OF DONATION DEED AS RECORDED IN BOOK 3394, PAGE 244, OF THE RECORDS OF CADDO PARISH, LOUISIANA

RA RALEY AND ASSOCIATES, INC.
 Civil & Structural Engineering, Surveying, Planning & Consulting
 4913 Shad Road - Bossier City, LA 71111
 Phone 318.752-9023 - Fax 318.752-9025
 www.raleyanassociates.com

MAP OF SURVEY PREPARED FOR THE EXCLUSIVE USE OF
CADDO PARISH
 SHOWING A SURVEY OF A TRACT OF LAND LOCATED IN SEC. 30 & 31, T-15-N, R-15-W, CADDO PARISH, LOUISIANA.

DATE:	06/25/2015
SCALE:	1" = 200'
DRAWN:	MPC
JOB NO:	15162
SHEET:	1 OF 1

BEARINGS BASED ON ACT OF DONATION DEED AS RECORDED IN BOOK 3394, PAGE 244, OF THE RECORDS OF CADDO PARISH, LOUISIANA.

BOUNDARY BASED ON DESCRIPTION PROVIDED BY CLIENT.

SURVEYOR DOES NOT GUARANTEE THAT ALL SERVITUDES OF RECORD OR USE AFFECTING THIS PROPERTY ARE SHOWN ON THIS SURVEY. THE SERVITUDES AND RESTRICTIONS SHOWN ON THIS SURVEY ARE LIMITED TO THOSE SET FORTH IN THE INFORMATION PROVIDED TO THIS FIRM. THE SURVEYOR HAS NOT MADE A COMPREHENSIVE TITLE SEARCH OR PUBLIC RECORD SEARCH IN COMPILING THE DATA FOR THIS SURVEY.

SUBJECT SURVEY IS LOCATED IN ZONES "X" AND "A", AS PER GRAPHIC PLOTTING OF FIRM MAP NO. 22017C0565H AND 22017C0570H, DATED: 05/19/2014.

THIS SURVEY DOES NOT GUARANTEE TITLE OR OWNERSHIP.

PROPERTY WAS SURVEYED UNDER THE RESPONSIBLE CHARGE OF THE UNDERSIGNED AND IN ACCORDANCE WITH THE LA. "STANDARDS OF PRACTICE FOR PROPERTY BOUNDARY SURVEYS" FOR A CLASS C SURVEY.

TRAVIS A. STURDIVANT
REG. NO. 4632
REGISTERED PROFESSIONAL
LAND SURVEYOR
6-25-2015

TRAVIS A. STURDIVANT DATE
REGISTERED PROFESSIONAL LAND SURVEYOR
LOUISIANA LICENSE NO. 4632

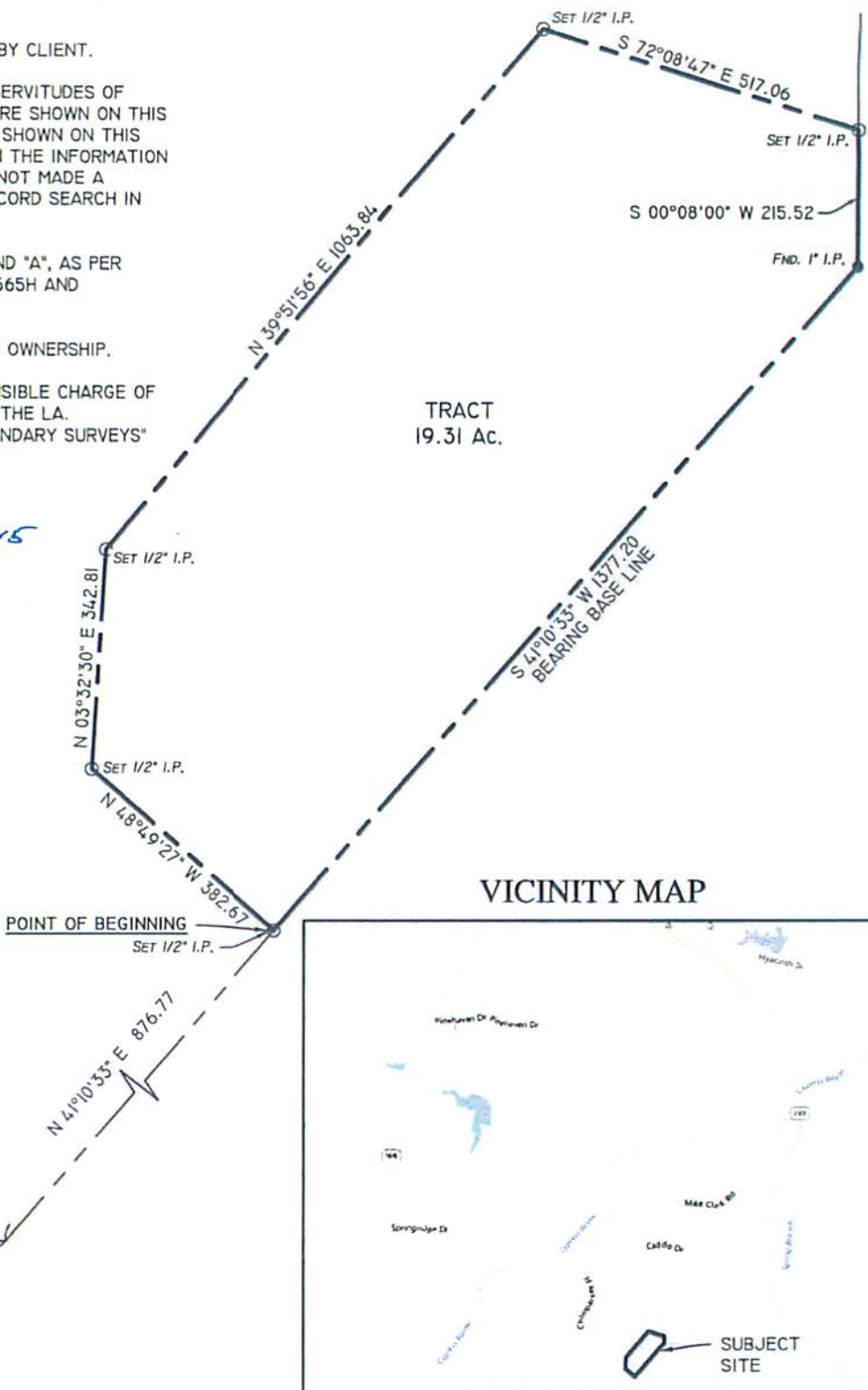

TRACT
19.31 AC.

LEGEND	
	PROPERTY LINE
	SET CORNER
	IRON PIPE

VICINITY MAP

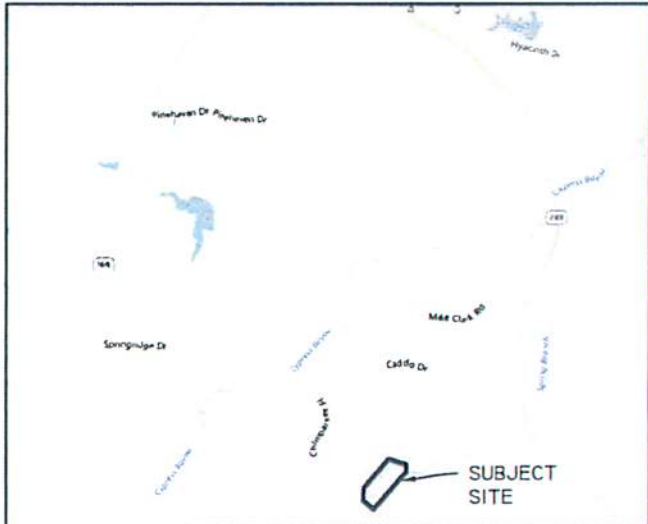
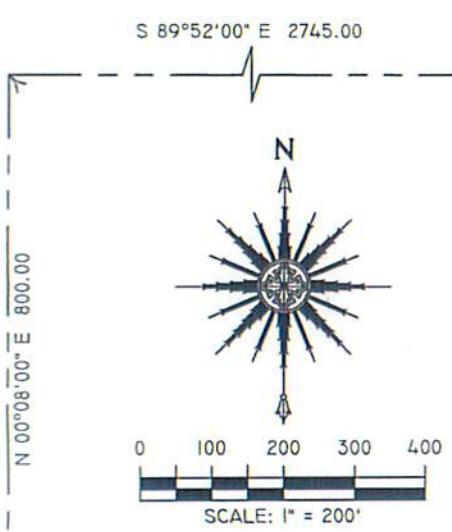

EXHIBIT B



DESCRIPTION OF A TRACT OF LAND LOCATED IN THE SOUTH 1/2 OF SECTION 30, AND THE NORTH 1/2 OF SECTION 31, TOWNSHIP 15 NORTH, RANGE 15 WEST, CADDO PARISH, LOUISIANA. SAID TRACT BEING MORE FULLY DESCRIBED AS FOLLOWS: COMMENCING AT A 4"x4" CONCRETE MONUMENT AT THE SOUTHWEST CORNER OF THE NORTH 1/2 OF SAID SECTION 31, RUN THENCE NORTH 00°08'00" EAST FOR A DISTANCE OF 800.00 FEET, THENCE RUN SOUTH 89°52'00" EAST FOR A DISTANCE OF 2745.00 FEET, THENCE RUN NORTH 41°10'33" EAST FOR A DISTANCE OF 876.77 FEET TO A SET 1/2" IRON PIPE AT THE POINT OF BEGINNING OF THE TRACT HEREIN DESCRIBED. FROM SAID POINT OF BEGINNING, RUN THENCE NORTH 48°49'27" WEST FOR A DISTANCE OF 382.67 FEET TO A SET 1/2" IRON PIPE, THENCE RUN NORTH 03°32'30" EAST FOR A DISTANCE OF 342.81 FEET TO A SET 1/2" IRON PIPE, THENCE RUN NORTH 39°51'56" EAST FOR A DISTANCE OF 1063.84 FEET TO A SET 1/2" IRON PIPE, THENCE RUN SOUTH 72°08'47" EAST FOR A DISTANCE OF 517.06 FEET TO A SET 1/2" IRON PIPE, THENCE RUN SOUTH 00°08'00" WEST FOR A DISTANCE OF 215.52 FEET TO A FOUND 1" IRON PIPE, THENCE RUN SOUTH 41°10'33" WEST FOR A DISTANCE OF 1377.20 FEET TO THE POINT OF BEGINNING. SAID TRACT CONTAINING 19.31 ACRES.

POINT OF COMMENCEMENT
4"x4" CONCRETE MONUMENT AT THE SOUTHWEST CORNER OF THE NORTH 1/2 OF SECTION 31, TOWNSHIP 15 NORTH, RANGE 15 WEST, CADDO PARISH, LOUISIANA; AS PER ACT OF DONATION DEED AS RECORDED IN BOOK 3394, PAGE 244, OF THE RECORDS OF CADDO PARISH, LOUISIANA

RALEY AND ASSOCIATES, INC.
Civil & Structural Engineering, Surveying, Planning & Consulting
4913 Sheel Road - Bossier City, LA 71111
Phone 318.752-9023 • Fax 318.752-9025
www.raleysandassociates.com

MAP OF SURVEY PREPARED FOR THE EXCLUSIVE USE OF
CADDO PARISH
SHOWING A SURVEY OF A TRACT OF LAND LOCATED IN SEC. 30 & 31, T-15-N, R-15-W, CADDO PARISH, LOUISIANA.

DATE:	06/25/2015
SCALE:	1" = 200'
DRAWN:	MPC
JOB NO:	15182
SHEET:	1 OF 1