STORM WATER PERMIT FOR CONSTRUCTION ACTIVITIES APPLICABILITY FLOWCHART

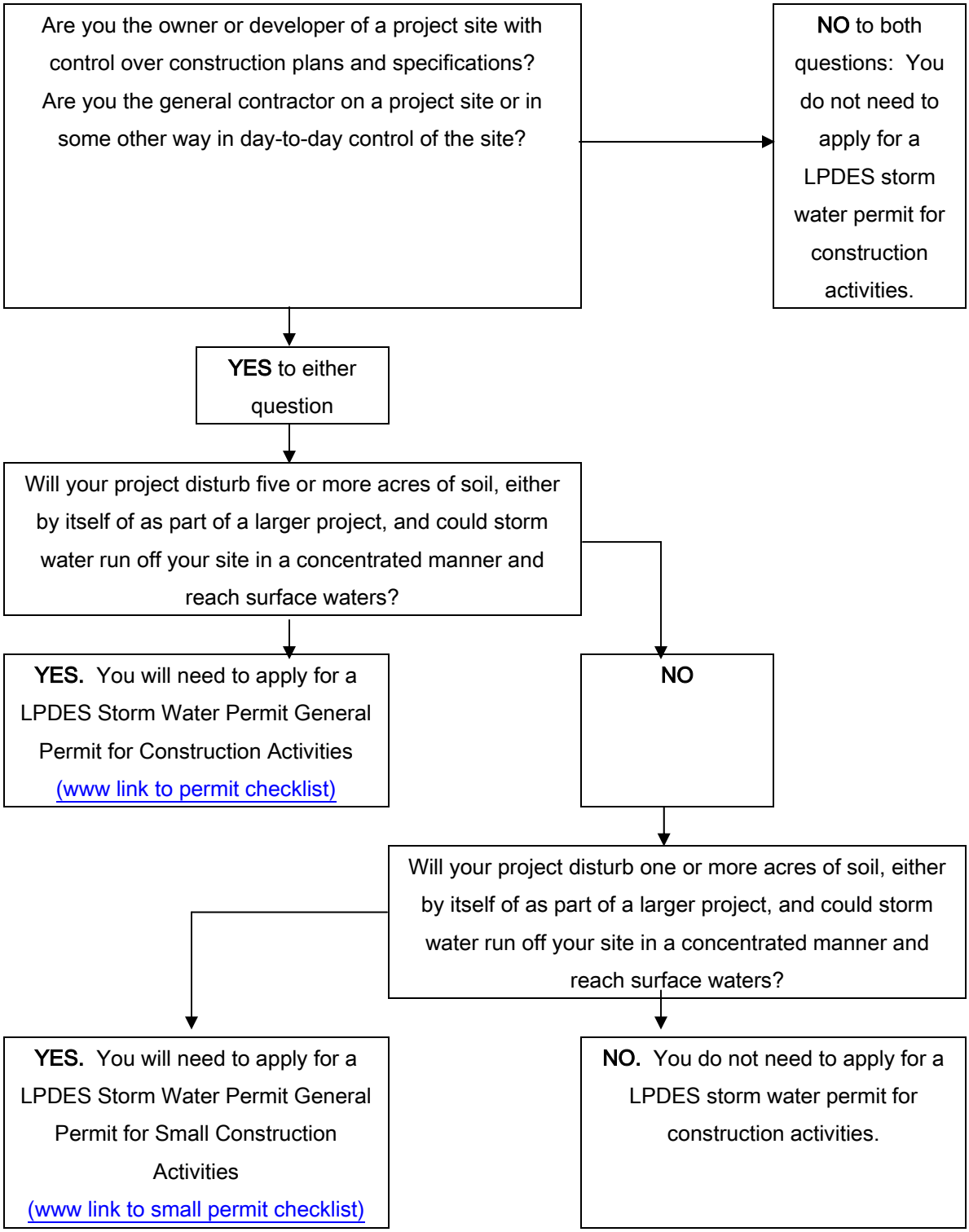

11/12/2003